



THE GEMINI - INTERNATIONAL

HOME HEALTH CARE MANAGEMENT SYSTEM

عارفين | Arfeen 2.0

An Exclusively Designed Home Care Agency Software Solution That is a Cloud-based, User Friendly & Supports the Business Model to Seamlessly Run a Home Care Agency.



CLOUD-BASED, HIPAA COMPLIANT HOME HEALTH CARE SOFTWARE

The Gemini - International Home Health Care Software has been designed to help manage all aspects of a home health care agency, including the clinical, operational, and financial components. Our Software is capable of billing all payers, including, Medicare, Medicaid/Waiver, Managed Care, Commercial Insurance and Private Pay.

The Gemini - International Home Health Care Software is the top tool to make your business successful. Our Home Health Care Software is engineered to streamline entire processes, eliminating the workload for agencies, caretakers and staff. By delivering the highest quality and most cost-effective software available, we've saved agencies thousands of dollars & improved productivity.

This is an enterprise home health EMR platform that can handle the wider home health care spectrum, including home health, non-skilled home care, hospice, private duty, and pediatric home health care.



THRIVE WITH THE GEMINI - INTERNATIONAL HOME HEALTH CARE SOFTWARE



Paperless workflow.



Works on any device.



It's really easy to use.



Lets you bill all payers.



Keeps up with regulations.



Handles both skilled and non-skilled care.



Top-rated live support.



Makes EVV easy.



Costs less than competitors.

THE GEMINI - INTERNATIONAL HOME HEALTH CARE SOFTWARE EMPOWERS AGENCIES WITH:

- EHR for home health care, complete with user-friendly clinical documentation .
- Electronic Visit Verification (EVV). Real Time Tracking Of Visit Date, Time, And Location In Accordance,
- Ability to handle multiple offices or business lines in one system.
- Unparalleled live customer support by experts, with no delays.
- Paperless Client Intake Documentation.
- E-Signatures Of Clients. Allows Patients To E-Sign At The Point Of Care
- Schedule Clients With Multiple Caregivers.
- Tracking Visits In Real Time.
- Avoid Schedule Overlapping.
- Analyze Care Delivered Based On Location, Time And Activities.
- Timely Posting of Payments Received with Follow up on Unpaid Bills.
- Video Call feature : Independent Section for Viewing All Communication Records



THE GEMINI - INTERNATIONAL HOME HEALTH CARE SOFTWARE BENEFITS



- Cost effective & affordable.
- Avoid hospitalizations.
- Patient safety .
- Real time data access.
- Quality care assurance.
- Easy Implementation.
- Everything in One Place.
- Better Staff Retention.
- EVV Made Easy.
- Truly Paperless.
- Save Time With Robust Scheduling.
- Accurately Log Visits and Activities.
- Leverage Seamless Integrations.
- Customizable & Fully Scalable.

USERS



Patient

- View Profile
- View Appointment
- Integrated Digital Payments
- View EMR
- Rate & Review
- Video Call to Support



Care Giver

- Manage Appointments
- Electronic Visit Verification
- View Patient Request
- Manage Caregiver Forms
- View Booking Calendars
- Manage Transactions



Admin

- Hospital/Clinic Registration
- Manage Care Partner's Schedule
- Manage Bookings
- Slot duration and fee configuration
- View/Manage Transactions
- View Analytics



MODULES

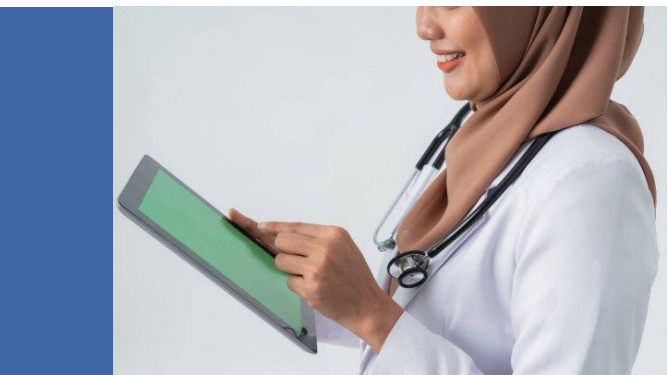

SETUP

- Create Clinic Master, Insurance Master, Service & Service head master, Discount & Package Master.
- Manage specific bill and pay rates.
- Create User Logins & User roles.
- View User Logs & Support call logs.

APPOINTMENTS

- Map and directions to client's home
- Electronic time tracking system automatically calculates how long a caregiver worked based on clock-in and clock-out times
- Consolidate all the patient's clinical and financial records under one patient record for their lines of services or multiple admissions
- No redundant data entry





INVOICES

- Tightly integrated with scheduling, billing and payroll makes the process of calculating client billing and caregiver payroll accurate and efficient
- Automated invoicing
- Multiple actions with invoices to help you keep track
- Adjust the invoice, provide discounts, get total control.

EMR

- Real-time availability of Medication, Treatment, and Care Plan changes.
- Comprehensive assessments that guide home care
- Specify caregiver skills and requirements.
- Specify tasks for the caregiver
- Assessment is saved as a Care Plan to guide caregivers and client's family.





INSURANCE

- Bill any insurance payer electronically
- Submit, track, adjust and update claims automatically

HR & PAYROLL

- Get all the details about your caregivers in one place.
- Upload important caregiver licenses and expiration dates
- Record pay rates for different caregivers, calculate pay easily.
- Process payrolls in a batch
- No more looking up rates for employees and laborious pay processing
- Export payroll in a convenient format.





PURCHASE & INVENTORY

- Create Store Master, Item Master, Tax Master, Vendor Master.
- Create Purchase orders, Issue item to Nurse & Patients.
- View Stock Reports, Purchase Reports etc.

ACCOUNTS

- One-stop shop provides visibility and control to grow your business
- Real-time data empowers timely and informed decision-making
- Robust reports enable an overview of all aspects of your business
- Get faster payments with a direct pipeline to all payers, including CMS



Screenshots





THE GEMINI[®]
Inspiring Innovations

Welcome Back

Thank you for getting back, please login to your account by filling these form.

☐ Remember me

LOGIN

Copyright © The Gemini International. All Rights Reserved.

Arfeen 2.0 | عارفین All-in one Software for Home Health Care.





Setup



Appointment



Invoices



EMR



Insurance



HR & Payroll



Purchase & Inventory



Accounts

Setup:: Master ▾ Transaction ▾ >> Service Master

Code SR0350 Service Service Head --Select One-- ▾ ☒ IsActive

Save Reset 

Sr No	Code	Service	Service Head	Edit
1	SR0349	PHYSIOTHERAPY SESSION (36) جلسة علاج طبيعي	PHYSIOTHERAPY علاج طبيعي	Edit
2	SR0348	PHYSIOTHERAPY SESSION (24) جلسة علاج طبيعي	PHYSIOTHERAPY علاج طبيعي	Edit
3	SR0347	PHYSIOTHERAPY SESSION (18) جلسة علاج طبيعي	PHYSIOTHERAPY علاج طبيعي	Edit
4	SR0346	NURSING VISIT - LASIX مضرة حقنة - اعطاء ممرضة - زيارة ممرضة - اعطاء حقنة مضرة LASIX للبول	NURSING SERVICES خدمات تمريضية	Edit
5	SR0345	NURSING VISIT - PARACETAMOL مسكن - زيارة ممرضة - مسكن PARACETAMOL وخافض حرارة	NURSING SERVICES خدمات تمريضية	Edit
6	SR0344	VERY-LOW-DENSITY LIPOPROTEIN VLDL فحص مستوى البروتين الدهني منخفض الكثافة جداً	LAB TESTS التحاليل المخبرية	Edit
7	SR0343	TOTAL PROTEIN IN SERUM فحص البروتين الكلي في الدم	LAB TESTS التحاليل المخبرية	Edit
8	SR0342	VAGINAL SWAB C/S اختبار مزرعة المسحة المهبلية	LAB TESTS التحاليل المخبرية	Edit
9	SR0341	SEMEN ANALYSIS تحليل السائل المنوي	LAB TESTS التحاليل المخبرية	Edit
10	SR0340	NEISSERIA GONORRHOEAE SMEAR فحص بكتيريا النيسيرية	LAB TESTS التحاليل المخبرية	Edit
11	SR0339	CLOSTRIDIUM DIFICILE TOXIN فحص بكتيريا كلوستريديام	LAB TESTS التحاليل المخبرية	Edit

Appointment :: Transaction ▾ Reports ▾

>> Patient Registration

Date	17-Jun-2023	File Number*	UHIDA232400005
National ID*		Full Name*	
Phone Number #*		Email	
Nationality*	--Select One-- ▾	City Of Residence	--Select One-- ▾
Address		Birth Date*	dd-MMM-yyyy
Gender	--Select One-- ▾	Marital Status	--Select One-- ▾
Referral +	--Select One-- ▾	Marketing channel +	--Select One-- ▾



Choose File No file chosen

Previous file number #

Insurance Details

☐ TPA ☒ Corporate ☐ Hospital ☐ Government ☐ International ☐ Insurance

Insurance Company	SELF ▾	Insurance Scheme	---Select One--- ▾	Issue Date	dd-MMM-yyyy
Expiry Date	dd-MMM-yyyy	Card No		Policy No.	
Card Front	Choose File No file chosen	Card Back	Choose File No file chosen		

Document

Sr No	Upload Image	File Name	Remarks	Add
1	Choose File No file chosen			Add

Emergency Contact Details

Name Of Emergency Contact		Relation To Patient	
---------------------------	--	---------------------	--

Appointment :: Transaction ▾ Reports ▾

>> Care Provider Service List

From Date

19-Jul-2021





To Date

17-Jun-2023

Status

All

Search

Sr No	MRNO	Patient	Appointment Id	Service	Care Provider	Doctor	Schedule	From Time	To Time	Check In	Check Out	Status	Get Direction	Location Details	Remarks	EMR	Print
1	UHIDA232400001	AHMAD HUSSAIN KHAN	PA232400001	PHYSIOTHERAPY SESSION جلسة علاج طبيعي	Abdel Fattah	VAZEER KHAN	15-May-2023	12:00	12:30	Missed	Missed	Missed					<div>Service Delivery Note</div> <div>Add Service</div>

Invoices:: Transaction ▾ Reports ▾ >> Billing

Date	17-Jun-2023	10:42 AM			
DOA	15-May-2023 11:37 AM	MRNO	UHIDA232400001	Appointment	PA232400001
Patient	AHMAD HUSSAIN KHAN	Gender	Male	Age	23
Company	SELF ▾	Nationality	SAUDI ARABIA ▾		

				Charges	Patient	Quotation				
Clinic	Service Head	Service	Date	Charge	Qty	Tax(%)	Tax	Total		
-Select ▾	-Select One- ▾		17-Jun-2023		1	Zero Rat ▾	0.00	Charge		
								0.00		

Sr No	Clinic	Type	Service Head	Service	Service Date	Charge	Qty	Tax(%)	Tax	Net Amount	Edit	Delete
1	HOME HEALTH CARE	Service	PHYSIOTHERAPY علاج طبيعي	PHYSIOTHERAPY SESSION جلسة علاج طبيعي	15-May-2023	192	1		0.00	192.00	Edit	Delete

Total Charge	192.00
Tax Amount	0.00
Net Amount	192.00

Save Reset

(Date : 17-Jun-2023)
Clinic : ACCUPRESSURE CLINIC
Company : SELF

DOA : 15-May-2023 11:37 AM
Patient : AHMAD HUSSAIN KHAN
Nationality : SAUDI ARABIA

MRNO : UHIDA232400001
Gender : Male

Appointment : PA232400001
Age : 23

 Home

Transaction ▾

>>

Health CARE

Medical Assessment

Nursing Care Forms ▾

Nursing Assessment

Nursing Initial Forms ▾

Physiotherapy Assessment

Doctor Station ▾

Social Assessment

Speech Therapy Assessment

Psychological Assessment

Pressure Sore Assessment

Initial Pain Assessment

Follow-Up Form

Multidisciplinary Team

Interdisciplinary Plan

Nurse Initial Assessment

Vital Signs Monitoring Sheet

ADL Monitoring Sheet

English Follow Up Form

English ADL Monitoring Sheet

Transaction ▾

> Medical Assessment >

استمارة التقييم الطبي

الشكوى الرئيسية :

سببها :

☐ خلقي ☐ اثناء الولادة ☐ مرضي ☐ حادث ☐ اخرى :

القصة العائلية :

☐ لا توجد ☐ توجد

تذكر :

الاعاقات الجسدية :

☐ لا توجد

☐ توجد

طرف علوي أيمن:

☐ شلل

☐ ضعف

☐ بتر كلي

☐ بتر جزئي

طرف سفلي أيمن:

☐ شلل

☐ ضعف

☐ بتر كلي

☐ بتر جزئي

طرف علوي أيسر:

☐ شلل

☐ ضعف

☐ بتر كلي

☐ بتر جزئي

طرف سفلي أيسر:

☐ شلل

☐ ضعف

☐ بتر كلي

☐ بتر جزئي

☐ تشوه بالمظهر الخارجي (مكانه)

القدرة العقلية :

HR & Payroll::

Master ▾

Transaction ▾

Reports ▾

>> Employee Master

Employee List

Branch *	--Select One-- ▾	Category Code *	--Select One-- ▾
Employee Code *		Name *	--Select ▾
Department *	--Select One-- ▾	Designation *	--Select One-- ▾
Gender	--Select One-- ▾	Nationality *	--Select One-- ▾
License		License Issue Date	dd-MMM-yyyy
License Exp Date	dd-MMM-yyyy	Joining Date *	dd-MMM-yyyy
Email		Mobile	
Status	Active ▾	Type	<input type="radio"/> Salary <input type="radio"/> Hourly
Reporting To	--Select One-- ▾	OT Per Hour	

Sign No file chosen

Stamp

 No file chosen

Purchase & Inventory::

Master ▾

Transaction ▾

Reports ▾

>> Purchase Order

Clinic	--Select One-- ▾	GRN No		Department	
Invoice Date		Invoice No		Check by*	
Vendor *	--Select One-- ▾	Receiver *		Exp. Date	Company
Item	Unit	Batch No	Model	MM/yyyy	--Select One-- ▾
	--Select One-- ▾			Dis Type	Discount
Rec Qty	Free	Purchase Price	Retail Price	SAR ▾	
0	0		0		
Tax	Total Tax	Net Amt			
Select Tax	0	0			

Add

Gross Amount	
Item Wise Discount	
Total Tax	
Total Amount	
Extra	0
Roundoff (+/-)	
Payable Amount	
Due Amount	

Terms & Condition --Select One-- ▾

Accounts:: Master Transaction Reports

>> Account Group Entry

Account Name*

Account No*

Level*

---Select One---

Main Group*

-Select One-



Save Reset

Account Name	Account No	Level	Main Group	Edit	Action
CAPITAL311	311	2	EQUITY	Edit	Opening
CURRENT ASSETS	121	2	ASSETS	Edit	Opening
CURRENT LIABILITIES	211	2	LIABILITIES	Edit	Opening
NON-CURRENT ASSETS	111	2	ASSETS	Edit	Opening
NON-CURRENT LIABILITIES	221	2	LIABILITIES	Edit	Opening
NON-OPERATING EXPENSE / LOSS711	711	2	OTHER EXPENSE	Edit	Opening
NON-OPERATING REVENUE / PROFIT611	611	2	OTHER INCOME	Edit	Opening
RESERVES	313	2	EQUITY	Edit	Opening
RETAINED PROFIT/ LOSS312	312	2	EQUITY	Edit	Opening
REVENUES411	411	2	REVENUES	Edit	Opening

PATIENT LOGIN



Secure Login

Mobile No

Use Password

Or

Use OTP

[Generate Password ?](#)

Patient Signup

Copyright © The Gemini International. All Rights Reserved.

Arfeen 2.0 | عارفین All-in one Software for Home Health Care.



My Profile



Offline Appointments



Invoice Payment



Add Review



Able Me



Contact Us



Book Consultation



Online Appointments



Online Payment

[← Back](#)**My Appointments**

From Date

To Date

[Go](#)

Sr No	Appointment Date	MRNO	Appointment No	Patient	Status	Consent	Contract	Action
1	22-Mar-2023	UHIDA222300002	PA222300002	KRITIKA SONI	Closed	Consent	Contract	Details

← Back

Patient Payment Detail

Sr No	MRNO	Close	Open Date	Close Date	Bill No	Appointment Id	Patient	Company	Total Amount	Total Discount	Total Charge	Total Tax	Net Charge	Deposit
1	UHIDA222300002	Close	22-Mar-2023 12:23 PM	15-May-2023 05:19 PM	ACICR232400001	PA222300002	KRITIKA SONI	SELF	2592.00	0.00	2592.00	0.00	2592	0.00



The Gemini - International



Headquartered in Ahmedabad, India ,The Gemini - International is a leading Global Enterprise Software Provider with a reputation for Innovative Products and Outstanding Services. The company provides enterprise software solutions to multiple verticals, including Healthcare, Education, Corporate Houses, Public sector and more.

The Gemini - International is a premier IT services company providing offshore IT outsourcing solutions to businesses across the globe. The company develops enterprise solutions that include Software solutions, Web solutions, Hospital Branding and an extensive range of IT solutions and products, focusing on the client specifications all on an affordable range.

OUR LOCATIONS

HEADQUARTER:

Ahmedabad, India

DEVELOPMENT CELL:

UAE

TECHNICAL SUPPORT:

UAE

BUSINESS ADDRESS :

Berlin, Germany

THE GEMINI PARTNER :

Nigeria, Kenya, Uganda, UAE, Trinidad

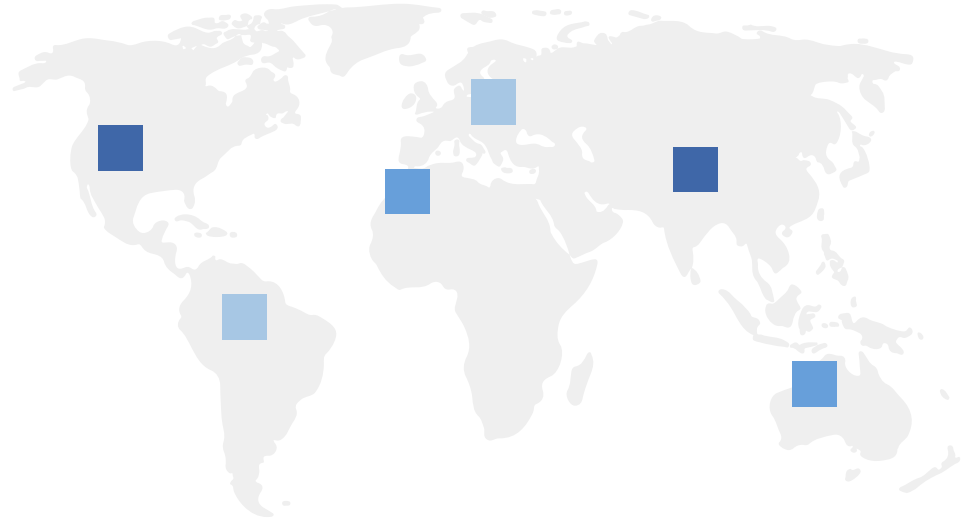



Lets Have A Talk!!

- Call : +971 588592881 , +91 9825411313
- Email : director@thegeminiinternational.ae
- Visit : www.thegeminiinternational.ae



We'd Love to Hear From You !!!

Whether you're curious about features or a free Demo, we're ready to answer any and all questions.

